

# Patient report

Bio-Rad                      DATE: 09/08/2019  
D-10                         TIME: 07:23 PM  
S/N: #DJ4I016123        Software version: 4.30-2  
Sample ID:                 10586193  
Injection date             09/08/2019 07:20 PM  
Injection #: 48             Method: HbA1c  
Rack #: ---                 Rack position: 6

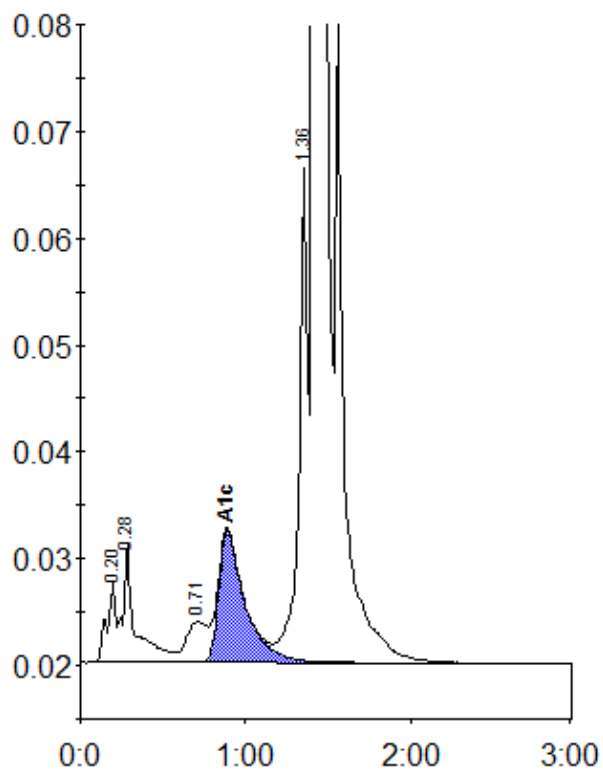

Peak table - ID: 10586193

Peak	R.time	Height	Area	Area %
A1a	0.20	7597	28427	0.9
A1b	0.28	11173	57195	1.8
LA1c/CHb-1	0.71	3800	33814	1.0
A1c	0.89	12301	137379	5.7
P3	1.36	46241	171041	5.3
A0	1.42	841542	2814590	86.8
Total Area:		3242445		

Concentration:	%
A1c	5.7